

FRONT ELEVATION

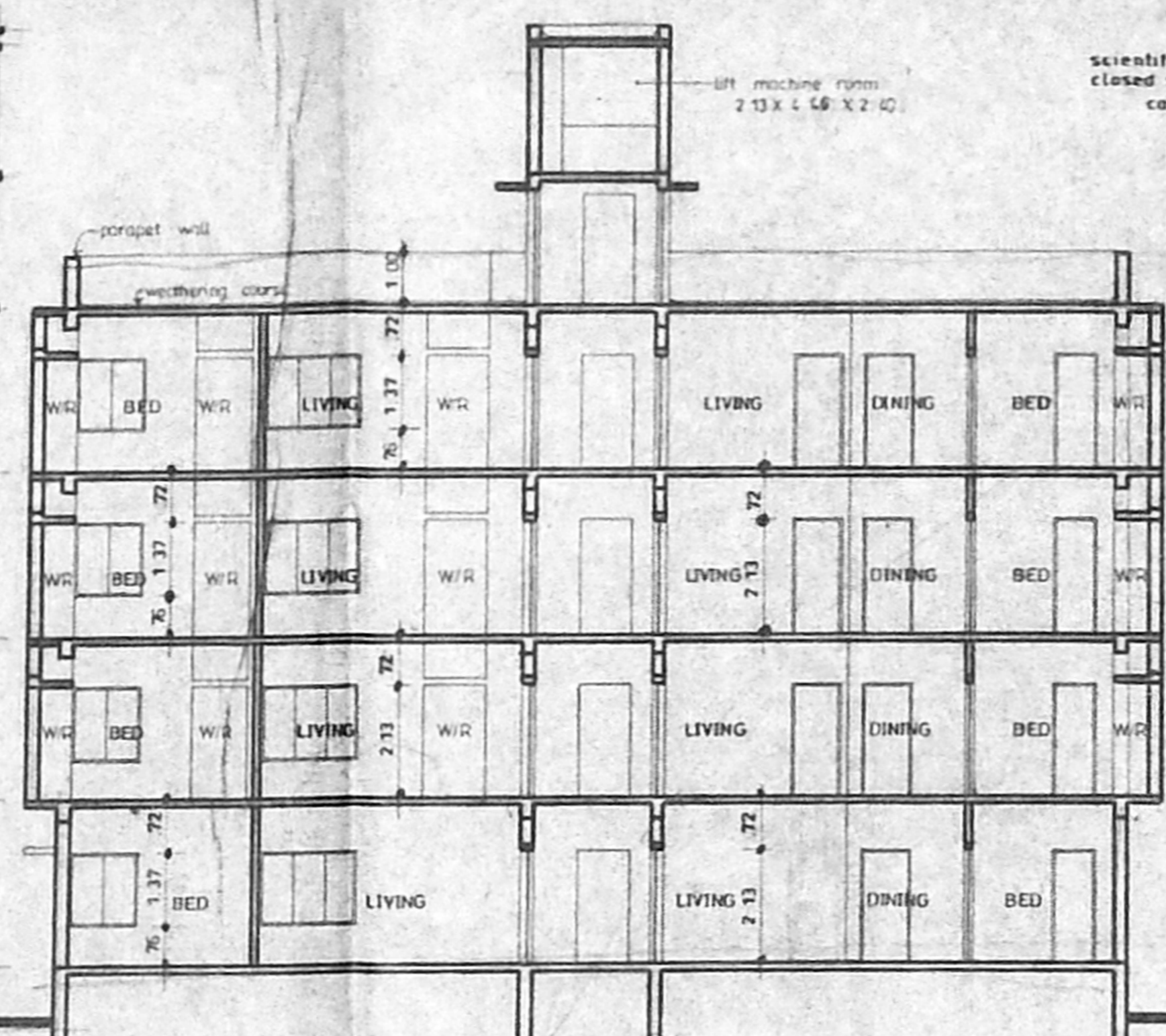

SECTION AA

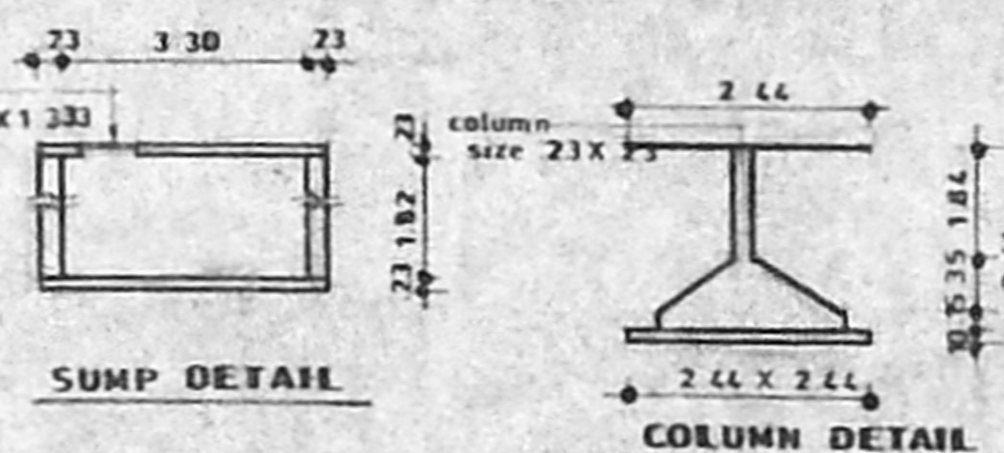

SUMP DETAIL

COLUMN DETAIL

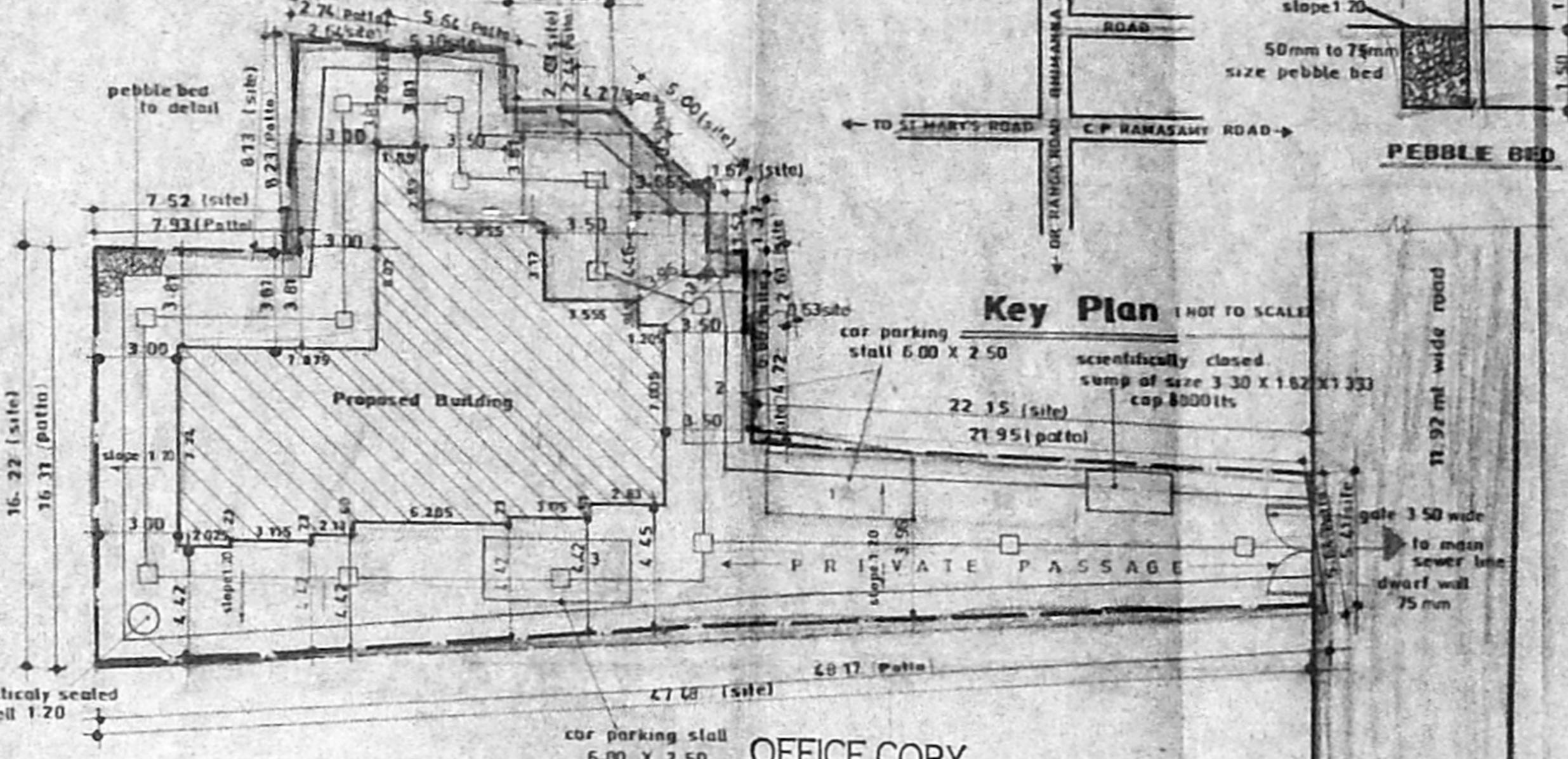

Key Plan (NOT TO SCALE)

Site Plan

(Scale: 1:200)

Planning Permit No. B/SP/100/2001/2001  
**APPROVED**  
 SUBJECT TO THE CONDITIONS IN THIS OFFICE LETTER.  
 No. B/2001/100/2001/2001  
 FOR MEMBER SECRETARY  
 CHENNAI METROPOLITAN DEVELOPMENT AUTHORITY  
 CHENNAI-600 008.

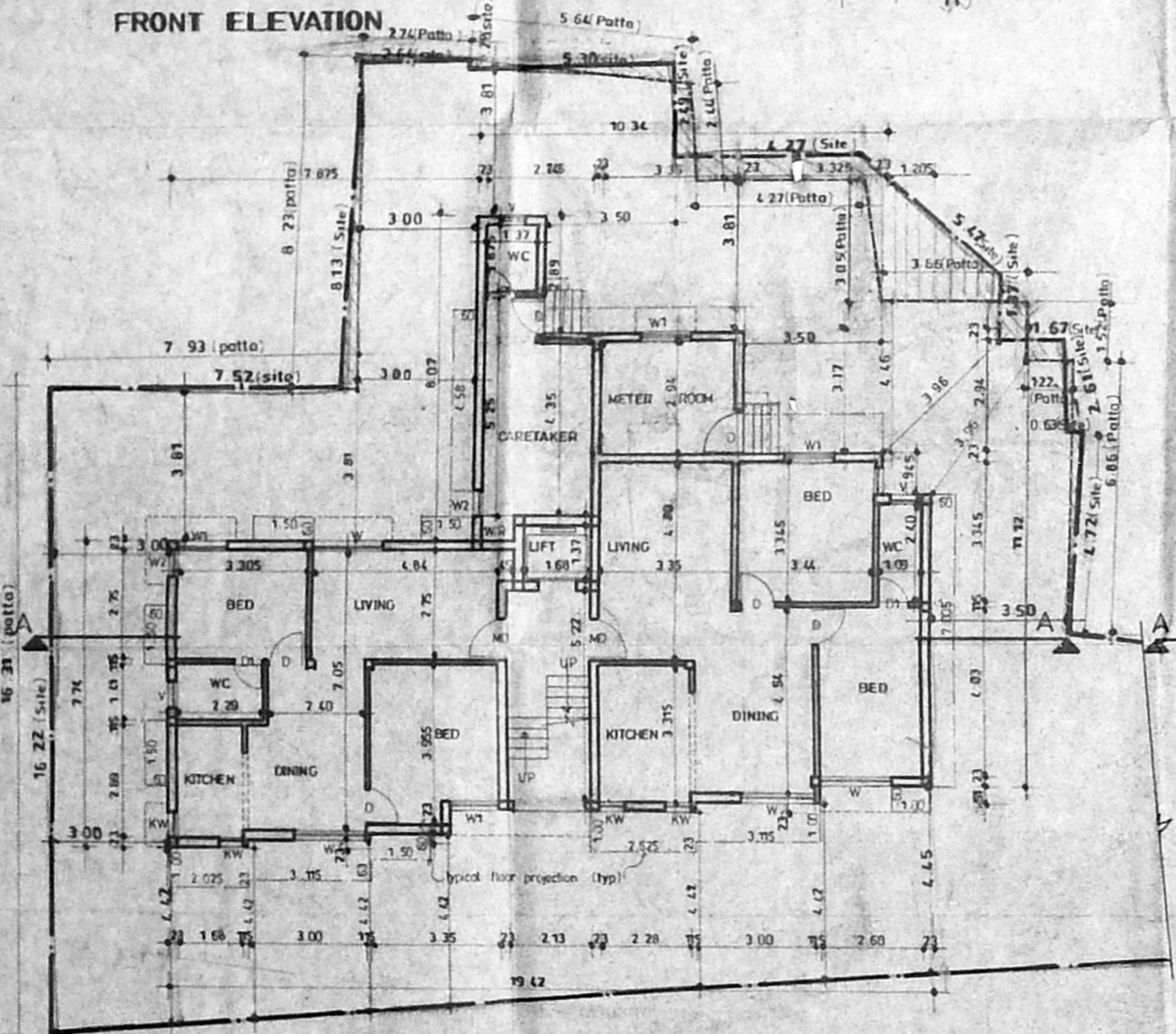

SITE PLAN (PART) CUM GROUND FLOOR PLAN

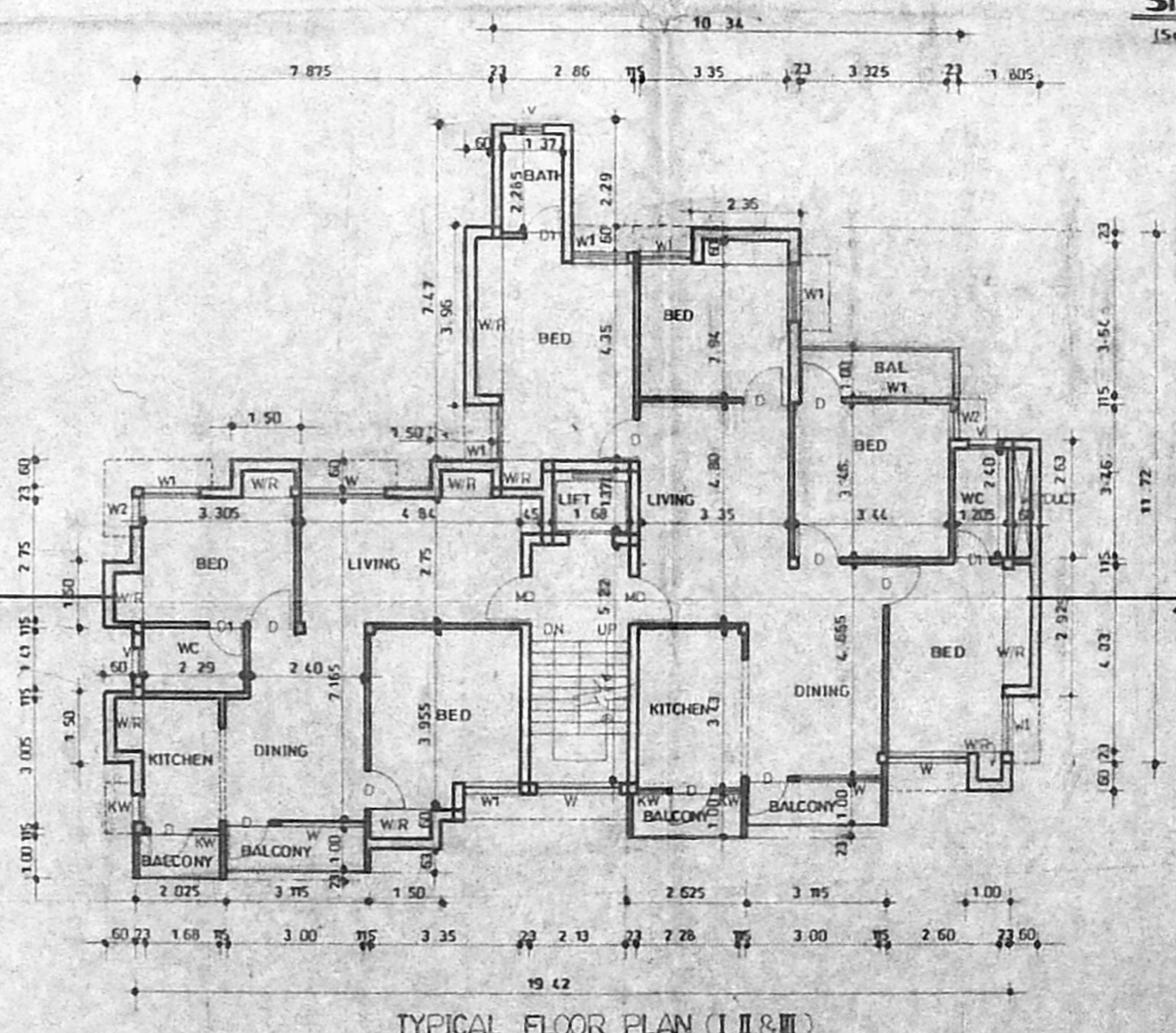

TYPICAL FLOOR PLAN (I, II & III)

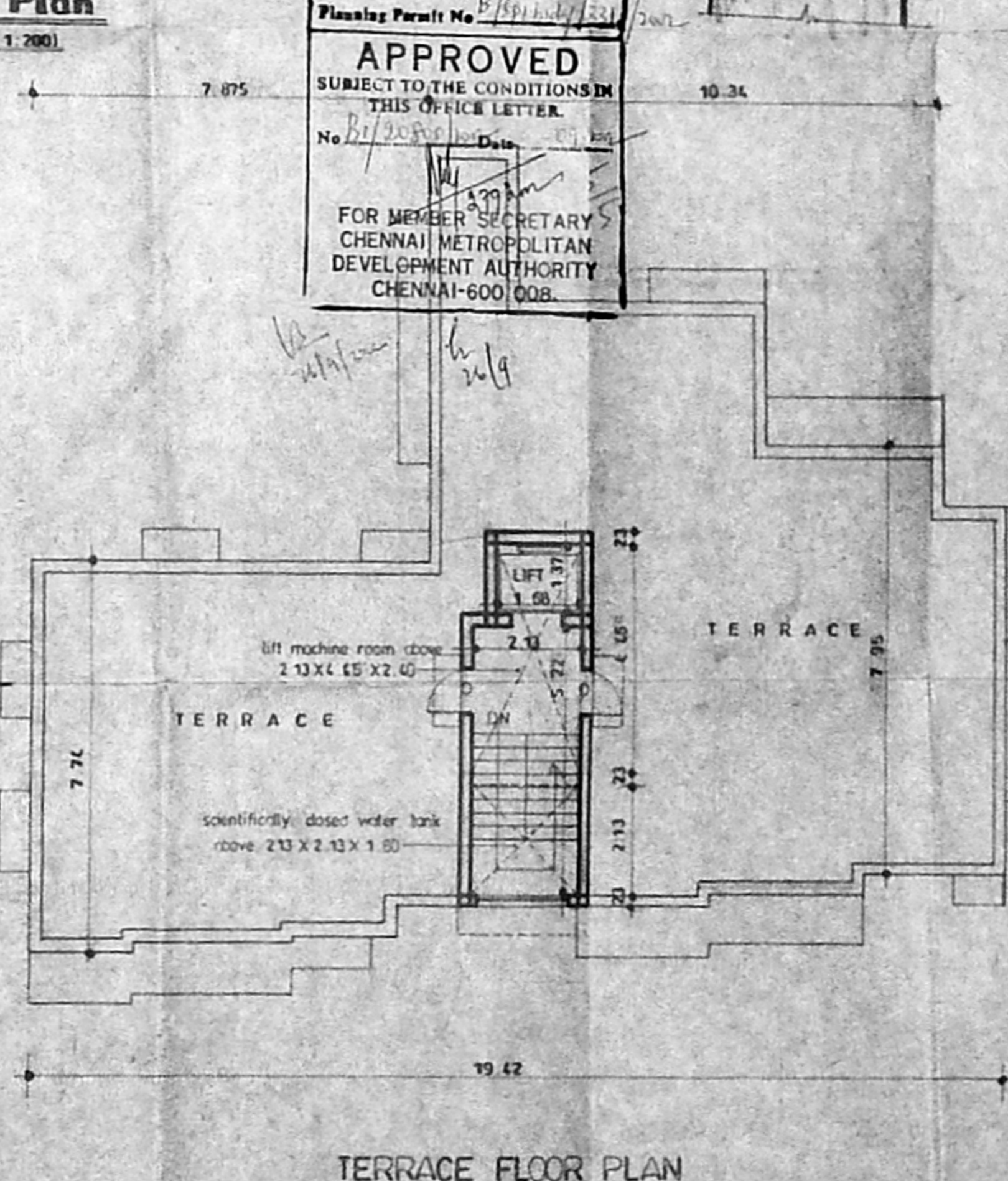

TERRACE FLOOR PLAN

**AREA STATEMENT**

PLOT AREA AS PER PATTA	592.26 sq. mt.
AS SITE	625.00 sq. mt.
GROUND FLOOR AREA	149.10 sq. mt.
TYPICAL FLOOR AREA	614.47 sq. mt.
1, 2 & 3 floor x 204.875	
<b>TOTAL</b>	<b>263.97 sq. mt.</b>

PLOT COVERAGE	34.58
F.S.I	1.29
No. OF CAR PARKING	3 Nos
NON F.S.I AREA	32.22 sq. mt.

**DETAIL OF JOINERY**

MD WOODEN FLUSH DOOR	1.06 X 2.13
D	0.90 X 2.13
D1	0.75 X 2.13
W WOODEN GLAZED WINDOW	1.83 X 1.37
W1	DO
W2	DO
KW	DO
V VENTILATOR	0.60 X 0.90

**COLOUR INDEX**

PROPOSED WORK	---
SEWER LINE	---
BOUNDARY LINE	---
ROAD	---



**Proposed apartments**  
 at RS No. 3638/7 & 3638/37  
 of Mylapore Division.  
 Block No. 72 Div. No.  
 Zone  
 Door No. 3/2  
 Bhimanna Garden Street,  
 Alwarpet, Chennai. 600018

DATE 21.9.2001

SCALE 1:100

DRAWN G.R.A

ARCHITECT  
 R. BHASKAR, B. Arch., A.I.A.,  
 R.A. NO: 227, COA NO: 13357  
 19, BAZULLAH ROAD, CHENNAI-600017,  
 ©: 8156944

R BHASKAR  
 10 BAZULLAH ROAD CHENNAI-17

OWNER / POWER AGENT  
 For CELESTIAL HOMES PRIVATE LIMITED  
 P. M. Subramanian  
 Authorized Signatory